

The organisation

BURGO GROUP S.p.A.

Via Piave, 1 - 36077 Altavilla Vicentina (VI) - Italy

has been assessed and certified as meeting the requirements of the standard

PEFC - Chain of Custody

PEFC ST 2002:2013 – "Chain of Custody of Forest Based Products – Requirements" - dated 24/05/2013
PEFC ST 2001:2008, Second Edition – "PEFC Logo Usage Rules – Requirements" – dated 26/11/2010
as amended and published on www.pefc.org

This certification includes the following products

The scope of registration appears on page 2 of this certificate

This certificate is valid from 7 June 2021 until 23 November 2022
and remains valid subject to satisfactory surveillance audits.

Recertification audit due 90 days prior to expiry date.

Issue 11. Certified since November 2007

This is a multi-site certification

Additional site details are listed on the subsequent page



PEFC/15-04-0001

Authorised by

SGS Société Générale de Surveillance SA
1, place des Alpes, 1211 Geneva, Switzerland
t +41 (0)22 739-91-11 f +41 (0)22 739-98-86 www.sgs.com



Organisations with a valid PEFC chain of custody certificate can only use the PEFC Logo with unique PEFC license logo number based on PEFC Logo usage license contract issued by the PEFC Council or another entity authorised by the PEFC Council and in accordance with the PEFC logo usage rules.

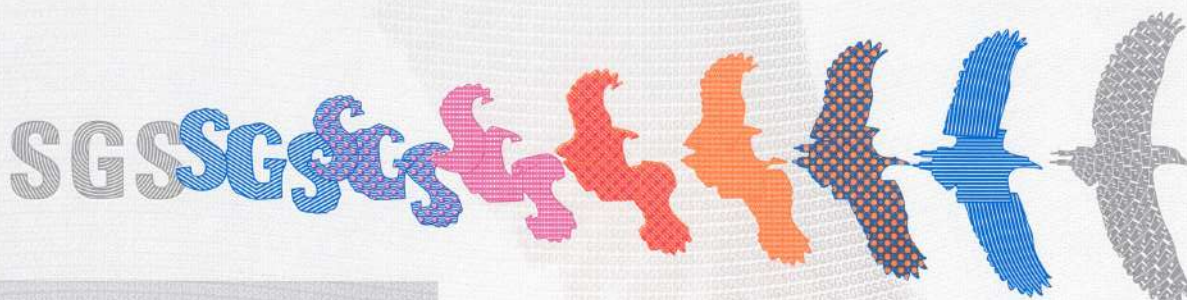

BURGO GROUP S.p.A.

PEFC - Chain of Custody

Issue 11

This certification includes the following products

Multisite certification for the standing purchase and purchase at roadside of logs and chips of broadleaf tree species x% PEFC certified, PEFC controlled sources and other material.

Production and sales of x% PEFC certified pulp and ligninsulphonate, percentage based method. Purchase of PEFC controlled sources, x% PEFC certified pulp and recycled material, production, finishing and sales of uncoated, coated and film coated papers, corrugated paper and paperboard, testliner and fluting, in reels or sheets (x% PEFC certified, percentage based method). Purchase, warehousing (outsourced), eventual reel's cut in sheets (outsourced), logistics and sales of certified paper products x% PEFC certified . Physical separation method.

Certificazione multi sito per l'acquisto di piante in piedi, tronchi e cippato di latifoglie x% certificati PEFC, fonti controllate PEFC e altre fonti. Produzione e vendita di paste da carta e ligninsulfonato x% certificate PEFC, metodo basato sulla percentuale. Acquisto di paste da carta da fonti controllate PEFC, x% certificate PEFC e materiale riciclato, produzione, allestimento e vendita di carte naturali, patinate e in film polimerici estrusi, carta e cartone ondulato, carta per copertina e carta per onda, in bobina e in formato (x% certificate PEFC, metodo basato sulla percentuale). Acquisto, deposito (in outsourcing), eventuale trasformazione in formato (in outsourcing), logistica e vendita di prodotti cartacei certificati PEFC x%. Metodo della separazione fisica.

Additional facilities

BURGO GROUP S.p.A.

Via Piave, 1 - 36077 Altavilla Vicentina (VI) - Italy

BURGO GROUP S.p.A.

Via Roma, 212 - 31020 Villorba (TV) - Italy

BURGO GROUP S.p.A.

Via Guido Salvagnini, 70 - 36040 Sarego (VI) - Italy

BURGO GROUP S.p.A.

Via Leonardo Da Vinci, 1 - 67051 Avezzano (AQ) - Italy

BURGO GROUP S.p.A.

San Giovanni di Duino, 24/D - 34013 Duino (TS) - Italy



BURGO GROUP S.p.A.

PEFC - Chain of Custody

Issue 11



BURGO GROUP S.p.A.
Viale San Domenico, 62 - 03039 Sora (FR) - Italy

BURGO GROUP S.p.A.
Via Roma, 26 - 12039 Verzuolo (CN) - Italy

MOSAICO S.p.A.
Via Piave, 1 - 36077 Altavilla Vicentina (VI) - Italy

MOSAICO S.p.A.
Via Duca d'Aosta, 109 - 31030 Carbonera (TV) - Italy

MOSAICO S.p.A.
Via Cartiera, 1 - 36030 Lugo di Vicenza (VI) - Italy

MOSAICO S.p.A.
Via Arzignano, 38 - 36072 Chiampo (VI) - Italy

MOSAICO S.p.A.
Via Pier Fortunato Calvi, 15 - 33028 Tolmezzo (UD) - Italy

MOSAICO S.p.A.
Via A. Vespucci, 28 - 25088 Toscolano Maderno (BS) - Italy

BURGO ARDENNES S.A.
Rue de la Papeterie, 1 - 6760 Virton - Belgium

BURGO DISTRIBUZIONE S.r.l.
Via Benigno Crespi, 57 - 20159 MILANO - Italy

BURGO DISTRIBUZIONE S.r.l. (Nord Ovest)
Via Benigno Crespi, 57 - 20159 MILANO - Italy

BURGO DISTRIBUZIONE S.r.l. (Nord Est)
Via 2 Giugno 1946, 8 - 40033 Casalecchio di Reno (BO) - Italy

BURGO DISTRIBUZIONE S.r.l. (Filiale Lazio)
Via Laurentina, km 27 - 00040 Pomezia (RM) - Italy

